FISHER JUNIOR COLLEGE

1903 - 1978

Fisher College Library
3 5620 50557576 5

75TH ANNIVERSARY

Faded Photographs

Somerville, Mass.

Sanford Fisher, Past President

covered
now

with lines
and creases

SHER

Tickets torn

Roxbury, Opposite Dudley Street Terminal

in half, memories in bits and pieces

Traces . . .

6 Jeanette and George Morgan

Now, I've been happy lately

thinking about

the good things to come.

Cat Stevens and Classics Four

FISHER
JUNIOR COLLEGE

To the Graduating Class of 1978:

This year marks the 75th Anniversary of Fisher Junior College. It is an appropriate time to take stock of the accomplishments of the college and the productivity of our 75 years.

In 1903, thirteen students had faith in a new college which, as yet, had no public image, no achievements, and no recognition. Seventy-five years later, this college is a recognized institution of higher education, a leader in the two-year college field, enjoying full regional accreditation and empowered to grant two-year degrees. Thousands of graduates testify to the quality of education they received. They reside responsibly and successfully in a wide range of business, industrial and personal endeavors.

Your life pattern is much the same as a college. You begin with no accomplishments and no achievements. Contributions from life experiences, agencies and institutions like Fisher Junior College, faculty, and family all contribute to the panoramic development of your life. Look now, today, and evaluate your use of the past years. Make plans now to use the coming years with wisdom and judicious application of your talents.

All of us here at Fisher Junior College hope we have helped you achieve a happy, wholesome, and productive life. This yearbook contains the memory of our moments together. We cherish them with you.

Sincerely,

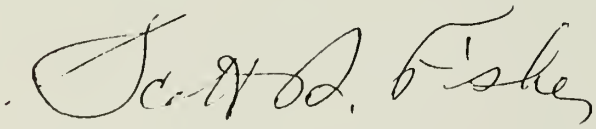

Scott Fisher, President

HISTORY

In 1903, two brothers, Myron C. and Edmund H. Fisher, opened a business school in Somerville, known as Winter Hill Business College. The school prospered, and in 1910 a branch school was opened at Dudley Street Station in Roxbury. Both schools were then named Fisher Business College.

In 1919, a third school was opened in Central Square, Cambridge, and in 1920 a fourth branch was opened in Waltham, Mr. M. C. Fisher gave general direction to all of the four schools.

The Waltham school was merged with the Cambridge school in 1925 and the Roxbury school was moved to a central location in Boston at 30 Franklin Street in 1926. In 1927, the Cambridge students were merged with the students of the Boston School. This now left two schools, one in Boston at 30 Franklin Street and one in Somerville at Winter Hill.

In 1939, before Myron C. Fisher retired, his final project was the acquiring of new quarters for the Boston location at 118 Beacon Street — one of the finest mansions in the city owned by Mr. and Mrs. Henry P. King. In the new location a whole new era in education was ushered in at Fisher. Between 1939 and 1965 dormitories and additional classroom buildings were acquired from 102 to 118 Beacon Street, 131 and 133 Beacon Street, 181 and 183 Beacon Street, and 86 Marlboro Street, a total of thirteen buildings with a classroom capacity of 500 students.

The Commonwealth of Massachusetts granted the privilege of the name, Fisher Junior College in 1952; the awarding of the Associate in Science Degree in 1957; the Associate in Arts Degree in 1963; and the granting of honorary degrees in 1975.

In the interest of economy dormitory buildings at 86 Marlboro Street and 181 and 183 Beacon Street were sold in 1975 and 1976.

Today young women study at Fisher in preparation for professional careers. The college has alumni that number into the thousands, perhaps 20,000, that have made their contribution in business and industry, particularly in the greater Boston area.

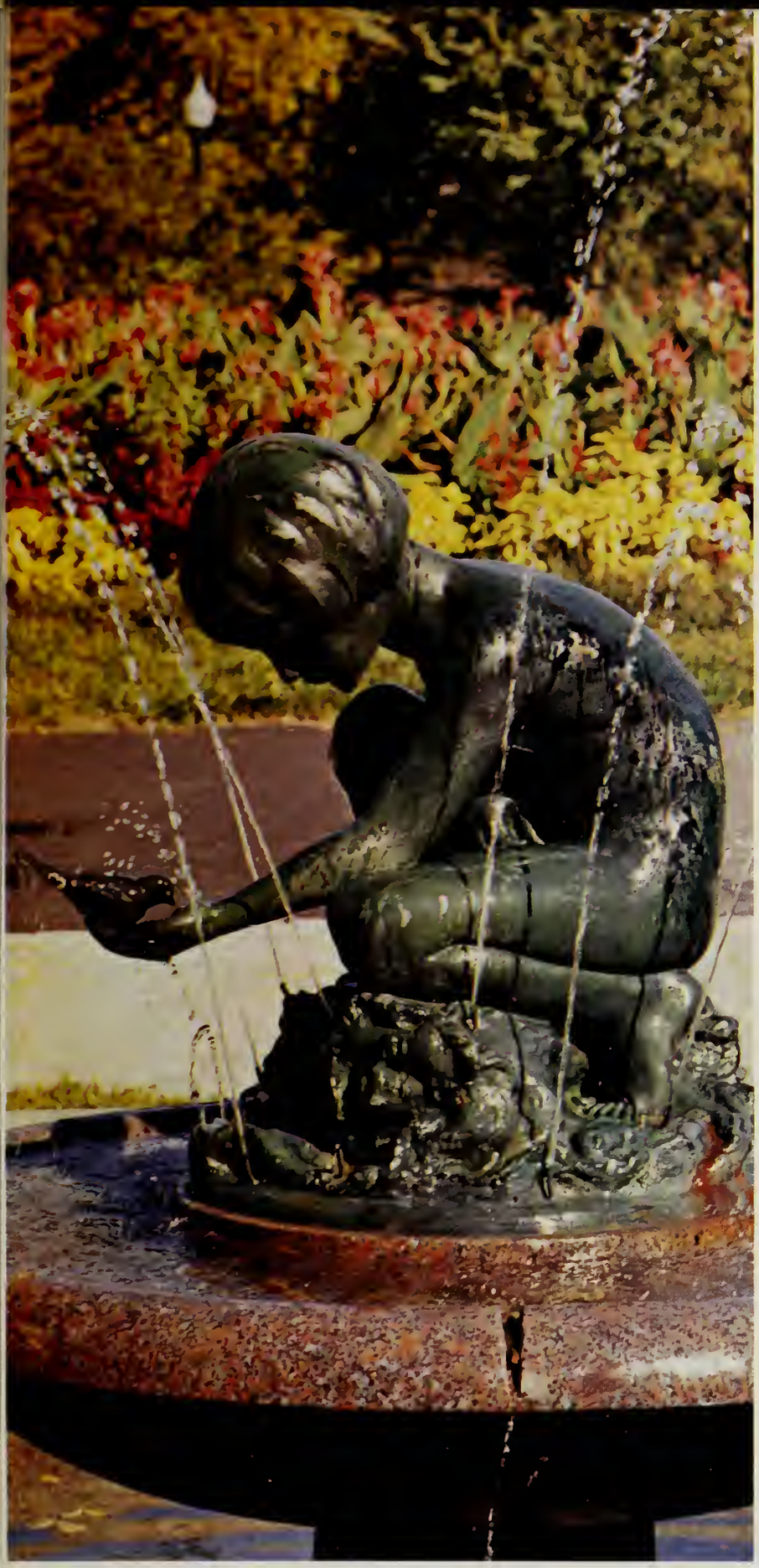

OUR LEADERS

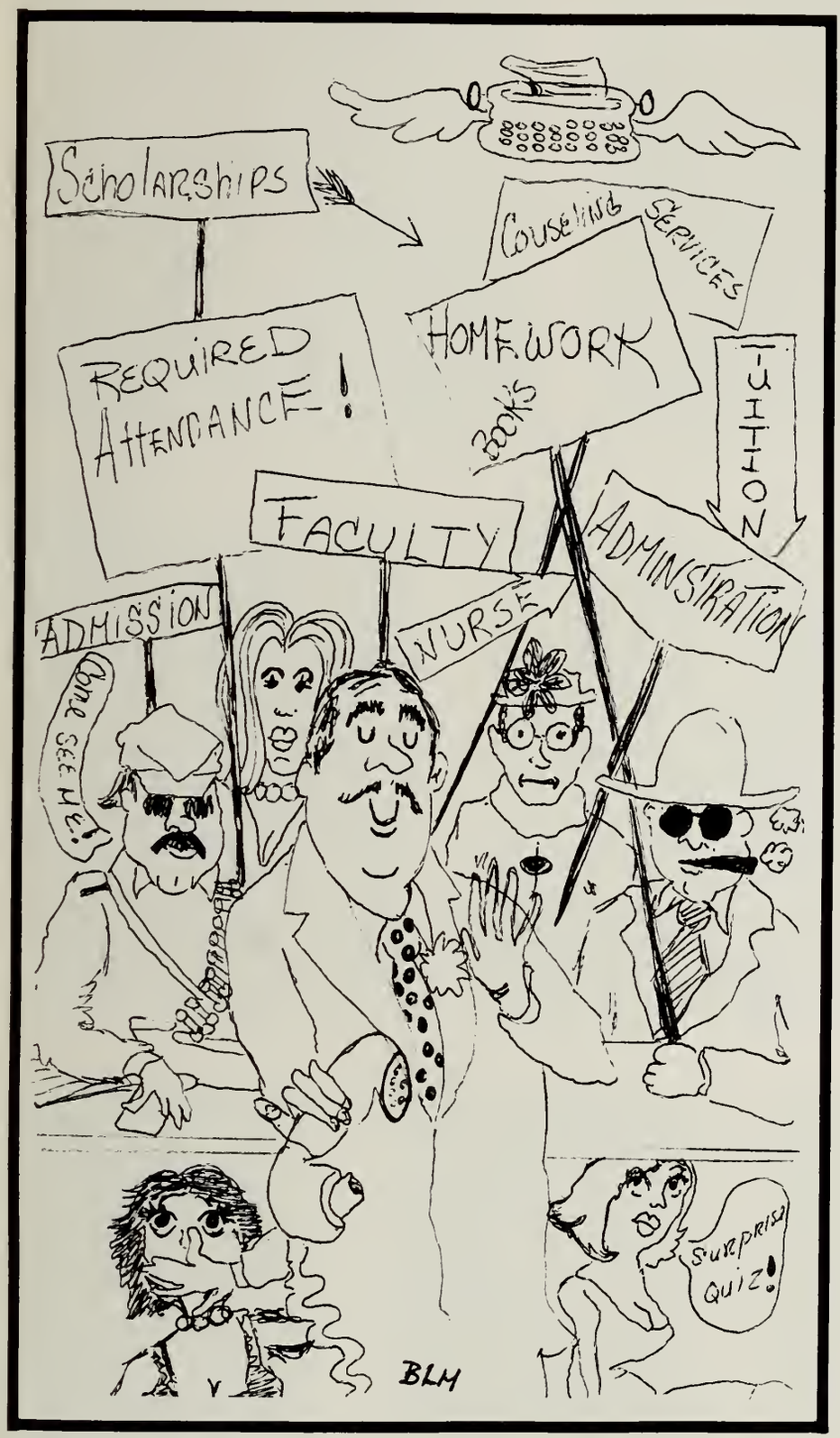
Scholarships
Counseling Services
Homework
Books
Tuition
Required Attendance!
Faculty
Admission
Nurse
Administration
Come see me!
Surprise Quiz!
BLM

Roberta Riel
Secretary

Scott Fisher
President

Rodney Hinkle
Academic Dean

Karen Gibson
Secretary

Peter Mitchell
Director of Admissions

Kate O'Connor
Secretary

Wynne Worcester
Secretary

Margaretta Arnold
Director of Student Services

Linda Doherty
Secretary

Ruth Harte
Director of Placement

Elizabeth Little
Registrar

Eleanor Connelly
Receptionist

Mary Neberso
Assistant Librarian

Ellinor Pederson
Librarian

Stephen Grout
Financial Aid Officer

Robert Simpson
Director of Financial Aid

John Miller
Comptroller

Lois Davis
Assistant to the Comptroller

William Russel
Supervisor of Buildings and Security

Helen Bickford
College Shop Manager

Mary Tonougar
Foreign Student Advisor

Richard Borngen
Purchasing Manager

Dr. Patricia Doherty
Counselor

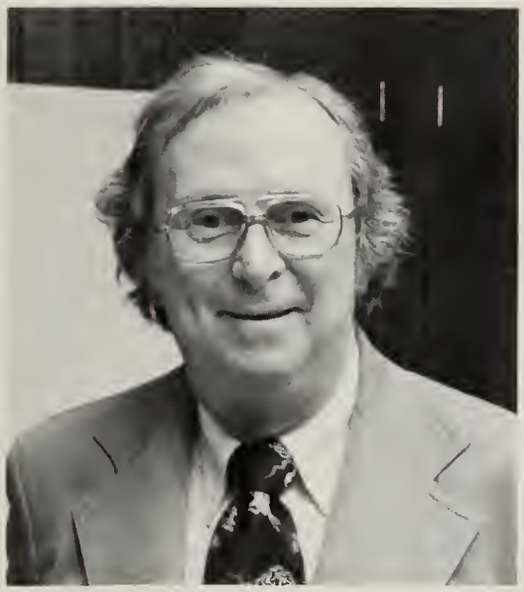

Eleanor M. Berard
Director of Health Services

Dr. Norman Kellett
Counselor

DIVISION OF CONTINUING EDUCATION
Susan Bowler, Irene Checkovich, Dan Carr, Director, David Rix, Sandra Saragoni, Suzan Kelley; Missing, Cindy Guay

Mary A. Tonougar

FOOD SERVICES STAFF
Rich, Dave, Chris

SNACK BAR
Louisa, Marilyn

CUSTODIANS:
Robert, Bill, Thornton, Charlie, Ted, Jim, Mr. Mayo

Ruth Ann Brooks
Head of Retail
Merchandising Department

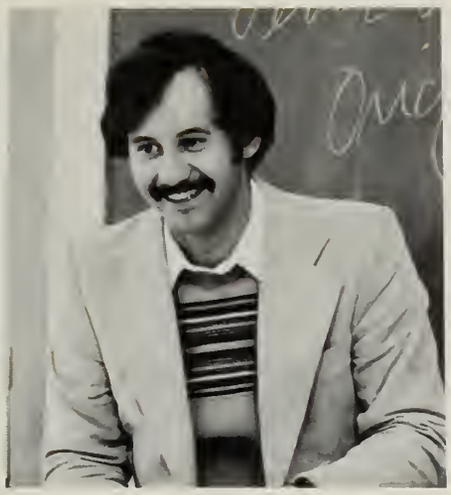

Philip Burke
Psychology

Carole Calo
Fine Arts and English

FACULTY

Susan Cardello
Executive Secretarial

Rose Chacran
Head of Business
Secretarial Department

FACULTY

Leslie Cohen
Medical Laboratory Sciences

Cynthia Collins
Retail Merchandising

Glenn Cooper
Life Sciences

Mary Detweiler
French and Geography

Robert Dubow
Mathematics and Science

Barbara Gearing
Head of Child Study Program

Madeleine Giroux
Medical Secretarial

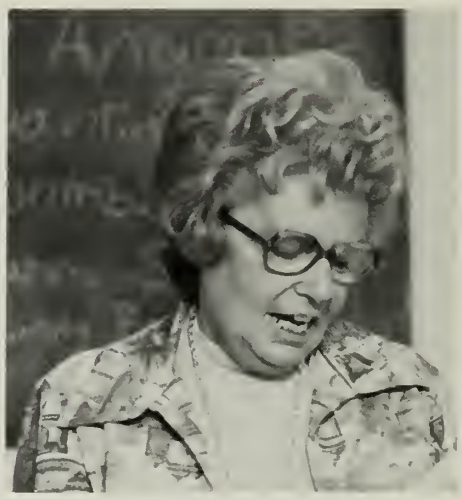

Jacqueline Judge
Legal Secretarial

Anita Kremgold
Sociology and English

Denise LaMontagne
Accounting, Typewriting

Susan Mastrangelo
Art

Charles Perkins
Economics, Law

Ruth Shore
Head of English Department

Paula Tirrell
English

Dr. Lona Whitmarsh
Psychology

Myrna Ysaguirre
International Secretarial

Faculty Not Pictured

Michelle Barri – Music
Elizabeth Dice – English, Spanish
Laura Jackson – Business Mathematics
Dr. Frank Kozol – Optometry
Dr. Mary Scott – Optometry

OUR SELVES

CAROL J. AHERN
Medical Assistant in Pediatrics

MELISSA B. AMES
Fashion Merchandising

JEANETTE M. ANNONSON
Fashion Merchandising

JEANNE M. ATKINSON
Medical Assistant

LYDIA E. BALICH
Legal Secretarial

KAREN J. BANNON
Optometric Technician

ANN M. BERTRAND
Medical Assistant

LISA C. BLAKE
Medical Assistant

JANE M. BOGRETTE
One-Year Beginning Secretarial

SUSAN G. BONASERA
One-Year Advanced Secretarial

ANGELA C. BOUCHER
Liberal Arts

MARY ANN BRAUN
Fashion Merchandising

ELIZABETH A. BROGAN
Fashion Merchandising

JANEEN L. BROWN
Executive Secretarial

MARTHA E. BRUCH
Medical Assistant

PATRICIA A. BRUNOLI
Medical Assistant in Pediatrics

KATRINA J. BUCKLEY
Fashion Merchandising

CINDY L. BURKE
Legal Secretarial

JAYNE M. CARROLL
Medical Secretarial

KAREN E. CARSON
Medical Assistant in Pediatrics

ROSEMARY J. CASEY
Medical Assistant in Pediatrics

NICOLE N. CHISHOLM
Child Study

LISA A. CHURCH
Fashion Merchandising

BRENDA J. COFFIN
International Secretarial

MARY L. CONWAY
Legal Secretarial

GINA M. CONSTANTINO
Medical Assistant

SHARON L. CROCKER
Legal Secretarial

SUSAN E. CROWLEY
Executive Secretarial

LORI D. CURTAIN
Fashion Merchandising

KIM M. DAURIO
International Secretarial

CATHY J. DAVIS
Medical Assistant

ANA M. DIAZ
International Secretarial

MARIA A. DILIEGRO
Legal Secretarial

JACQUELINE A. DOHERTY
Fashion Merchandising

MARY E. DOOLEY
Legal Secretarial

JANICE R. DUHAMEL
Fashion Merchandising

DEBORAH R. FARAGI
Medical Assistant in Pediatrics

KATHLEEN FERNANDES
Medical Assistant in Pediatrics

LORI L. FLAHIVE
Fashion Merchandising

JEANNETTE A. FLEMMI
Optometric Technician

CAROL M. FORAN
Medical Assistant in Pediatrics

KATHLEEN J. FORSTER
Medical Assistant in Pediatrics

MARLENE A. FRASER
One-Year Advanced Secretarial

NANCY J. FREEMAN
Executive Secretarial

DEBRA J. FUSARO
Optometric Technician

SHERI L. GAMACHE
Optometric Technician

SHARON E. GARNER
Medical Assistant

JENNIFER L. GAULIN
Administrative Assistant

KIMBERLYN L. GIBBS
Child Psychiatric Aide

LAURA E. GLENN
Fashion Merchandising

MICHELE S. GOLDEN
Legal Secretarial

SUSAN J. GORSKI
Medical Assistant in Pediatrics

GAIL J. GREENIER
Optometric Technician

LYNNE A. HADLOCK
Child Study

MARGUERITE M. HAMEL
Medical Assistant

DIANA M. HAMILTON
Child Psychiatric Aide

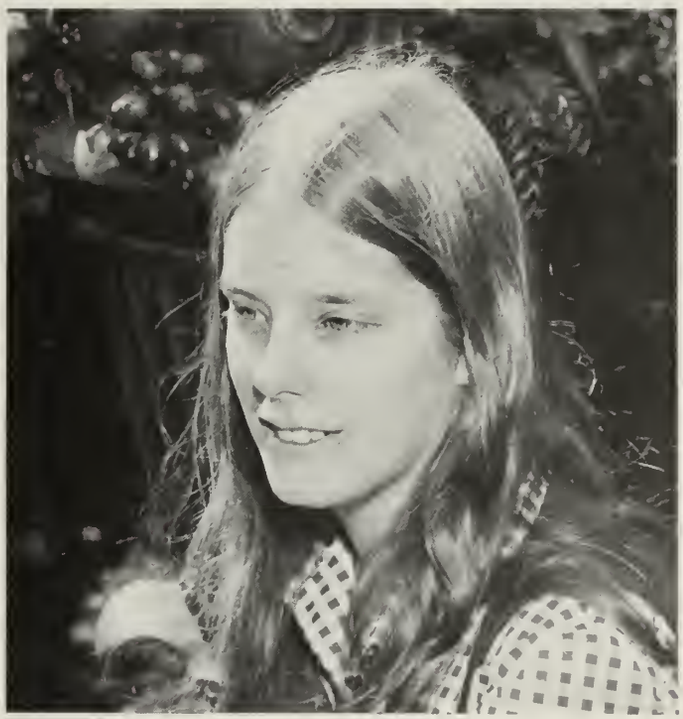

CAROL J. HARVEY
Fashion Merchandising

WENDY A. HAYN
Fashion Merchandising

MAURA E. HELD
Executive Secretarial

CAROLE A. HOPPE
Legal Secretarial

CATHY J. HUGHES
Optometric Technician

JANET M. HYNES
One-Year Advanced Secretarial

KAREN J. INGALLS
International Secretarial

JEAN M. JANISZEWSKI
Optometric Technician

LORINDA A. JOHNSON
Medical Assistant in Pediatrics

JO-ANN KARDEK
Medical Assistant in Pediatrics

JEAN C. KEIRAN
Optometric Technician

BARBARA A. KING
Fashion Merchandising

NORA KRAFIAN
Executive Secretarial

LYNNE M. LaFRANCHISE
Legal Secretarial

MARIA LaGREGA
Medical Assistant

LINDA C. LANOUE
Fashion Merchandising

CAROL A. LARKIN
Administrative Assistant

GAIL L. LEGERE
Child Study

LINDA J. LeVEILLE
Executive Secretarial

MARYLOU V. LONGO
Optometric Technician

BARBARA A. LOTWIS
Fashion Merchandising

JANA L. LUNDY
Fashion Merchandising

CHRISTINE S. MACRICOSTAS
Fashion Merchandising

JUDY C. MAGRATH
Legal Secretarial

THERESA M. MARCIANTE
Administrative Assistant

THERESA H. McCARTY
Medical Assistant in Pediatrics

KAREN M. McGOVERN
Optometric Technician

EILEEN A. McKENNEY
Legal Secretarial

GAIL A. McMANUS
Medical Assistant in Pediatrics

JOANNE MELANSON
Executive Secretarial

PATRICIA A. MORGAN
Legal Secretarial

LINDA L. MUCKE
Child Psychiatric Aide

LISA A. MURRAY
One-Year Beginning Secretarial

BARBARA I. NASON
Administrative Assistant

SINDRA J. NATHASINGH
Child Psychiatric Aide

MARIE S. NICOL
Medical Assistant in Pediatrics

MARY L. O'CONNOR
Medical Assistant in Pediatrics

REIKO OKISHIMA
Liberal Arts

CHERYL A. OTTINO
Medical Secretarial

LINDA A. PALAZZO
Optometric Technician

LUISA PANDOLFI
Fashion Merchandising

HEATHER A. PARK
One-Year Beginning Secretarial

GWENDOLYN L. PEDDY
Child Study

KIMBERLY J. PERRY
Medical Assistant

KAREN M. POLLI
Executive Secretarial

SIRIMA POOSIRI
Administrative Assistant

KATHY J. RICHARDS
Medical Assistant in Pediatrics

CYNTHIA RUBBO
Child Psychiatric Aide

JEAN D. RYTER
Administrative Assistant

DIANE L. SAGER
Medical Assistant in Pediatrics

AUCHARAPHAN SARINDU
Administrative Assistant

LAURIE A. SERINO
Legal Secretarial

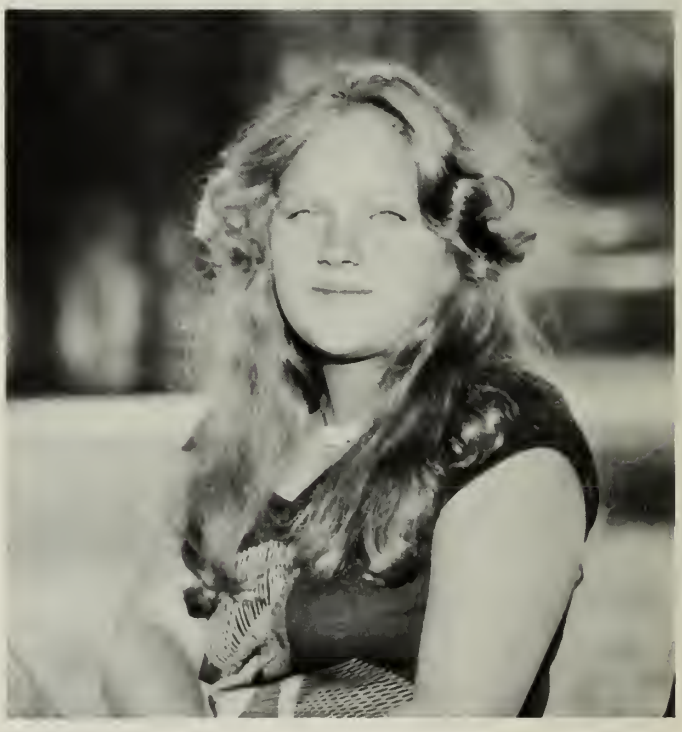

LYNDA D. SERRA
Child Psychiatric Aide

RAMONA B. SINGLETON
Behavioral Science

LAURETTE M. SKALICKY
Child Psychiatric Aide

JEAN STEVENSON
Medical Assistant in Pediatrics

DENISE M. STROUSE
Legal Secretarial

MARION E. STUART
One-Year Beginning Secretarial

BARBARA A. SULLIVAN
Medical Assistant

JEAN K. SWEENEY
Legal Secretarial

PAULA F. TEMPLEHOF
Medical Assistant

HEIDI L. URQUHART
Fashion Merchandising

JOANNE VARRICCHIO
Optometric Technician

MARIE E. VOLTZ
Child Psychiatric Aide

MARINA VOURNAZOS
Optometric Technician

LAUREN C. WILKINS
Medical Assistant

DENA R. WOLFE
Medical Assistant

PATRICIA A. ZAREMBA
Medical Assistant in Pediatrics

ANN L. TRIPP

It's not the years in your life
It's the life in your years;
Not the days spent in sorrow
But the beauty of your tears;
It's not the moments of disappointment
Or the hours wasted with fears;
But the love you shared, Ann,
And will share for years.
A Friend

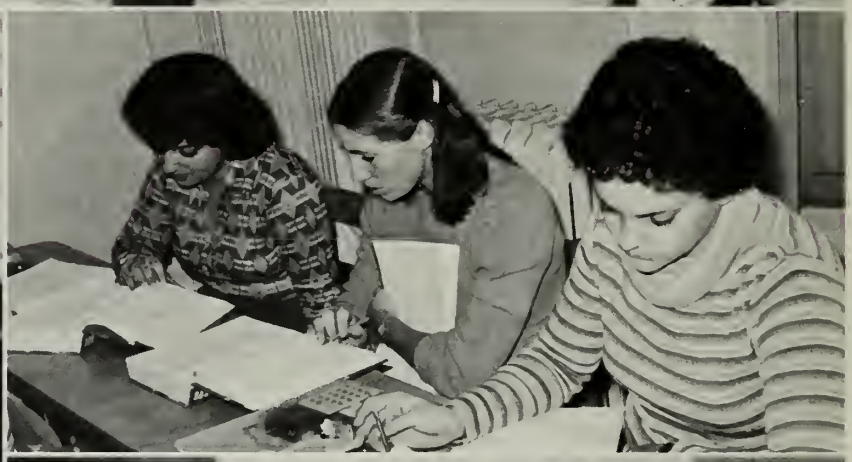

SOCIOLOGY

OUR SUCCESSORS

MEDICAL SECRETARIAL

Front Row L to R — Sharon Buccheri, Kim Goodwin, Margaret Springer, Pat Sullivan, Meri Benson, Patty Conlon. Back Row L to R — Betsy Brown, Nancy English, Eileen O'Donnell, Mary Connolly, Melissa Tobias

LIBERAL ARTS

L to R — Marilyn Cantor, Jarsea Burphy

INTERNATIONAL SECRETARIAL

Front Row L to R — Janina Tamilio, Michelle Currier. Second Row L to R — Sue Francis, Lisa Pellet, Tanya Krysil. Third Row L to R — Julie Caldarone, Clara Perez, Eileen Kelly, Melanie Getchell

FASHION MERCHANDISING

Front Row L to R — Paula Carpentier, Annett Miluszusky, Nadene Sheffield, Veronica Rochette, Pamela Young. Second Row L to R — Donna Price, Valerie Roy, Mary Treanor, Kathy Rusinoski, Anne Arroyo, MaryAnn Barker. Third Row L to R — Betsy Andrews, Briceida McNally, Elizabeth Devlin, Kathryn Iagrossi, Lisa Forrister, Leslie Laurenza, Ellen Walles, Barbara Sidilau, Mary Boyne

MEDICAL ASSISTANTS IN PEDIATRICS

First Row L to R — Jean-Marie Klimm, Kathy Flynn, Deborah Nash, Ellen Gawlocki, Tricia Curry, Chris Burke, Lisa Merrill, Jody Schatz. Second Row L to R — Kim Lombard, Barbara LaBelle, Colleen Keegan, Kathy Lopes, Kathie Sweeney. Third Row L to R — Sharon Buchinsky, Linda Witkowski, Brenda Lopes, Karen Murphy, Jean Fothergill, Eileen Hardin, Cheryl Smith, Patricia Orphan

OPTOMETRIC TECHNICIANS

First Row L to R — Lauren Sandberg, Guylaine Chasse, Janet Colageo, Patty Mazar, Debbie Lawton, Jo-Anne DiFranco. Second Row L to R — Lorrie Forman, Elaine LeBlanc, Stacy Harper, Terry Fritts, Pat Kelly

BUSINESS ADMINISTRATION

Front Row L to R – Mary Giamberardino, Kathy Beauregard, Brenda Sue Harrington, Linda Furnari, Lisa Fortinallis. Back Row L to R – Donna Peddell, Cathy-Jo Irvine, Pamela Baker, Cheryl Gaeta, Missing – Joy Onwukue

ONE-YEAR SECRETARIAL

Front Row L to R – Marion Stuart, Susan Bonasera, Sara Fitch, Nanci Schleicher, Karen Pendleton, Susan Pote, Bonnie Burke, Nancy Caggiano, Jane Bogrette, Janet Hynes, Marlene Fraser

CHILD STUDY

L to R – Cindy Roundy, Sonya Malmgren, Tracey Russo, Madeline Habekost, Debbie Eugley, Nora Campbell, Denise Scott, Joan Kelly

CHILD PSYCHIATRIC AIDE

Front Row L to R – Lynda Verderame, Kimberly Harrison, Kathy White, Lisa Morgan, Susan Thomas, Mary Johnson, Janice Martin, Carol Sassoon, Coni Hebden, Lynn Marie Monteiro, Joanne Looby, Tina Coombes

EXECUTIVE SECRETARIAL

Front Row L to R — Alicia Farmer, Anne Saxby, Judy Flaherty, Terry Wilson, Paula Boardman. Second Row L to R — Marcia Ibsen, Helen Sanford, Sara White, Maureen Marfoli, Laurel King, Kathleen Hong. Third Row L to R — Betsy Thompson, Sally Harvey, Debbie DeLuca, Liz Gallinaro, Janet Agati, Darlene Hyldburg

LEGAL SECRETARIAL

Front Row L to R — Julie Evans, Susan George, Cathy Fonseca. Second Row L to R — Beth Griffin, Diane Sivori, Carolyn Valley. Third Row L to R — Heather Hill, Maria Bertone, Jane Azari, Rene Scotland, Joyce Balich, Beth Coleman, Malinda Foden, Dianne Tonsberg, Andrea Poriss, Sandy McNamara, Holly Anderson, Rena Avellani

MEDICAL ASSISTANTS

Front Row L to R — Lillian Gonzalez, Lori Berlin, Sandra Smith Back Row L to R — Mary Beth Hickey, Maureen Murphy, Denise Koehl, Sharon Breathwaite, Cheryl Hooper, Ellen Cellini

MRS

FISHER

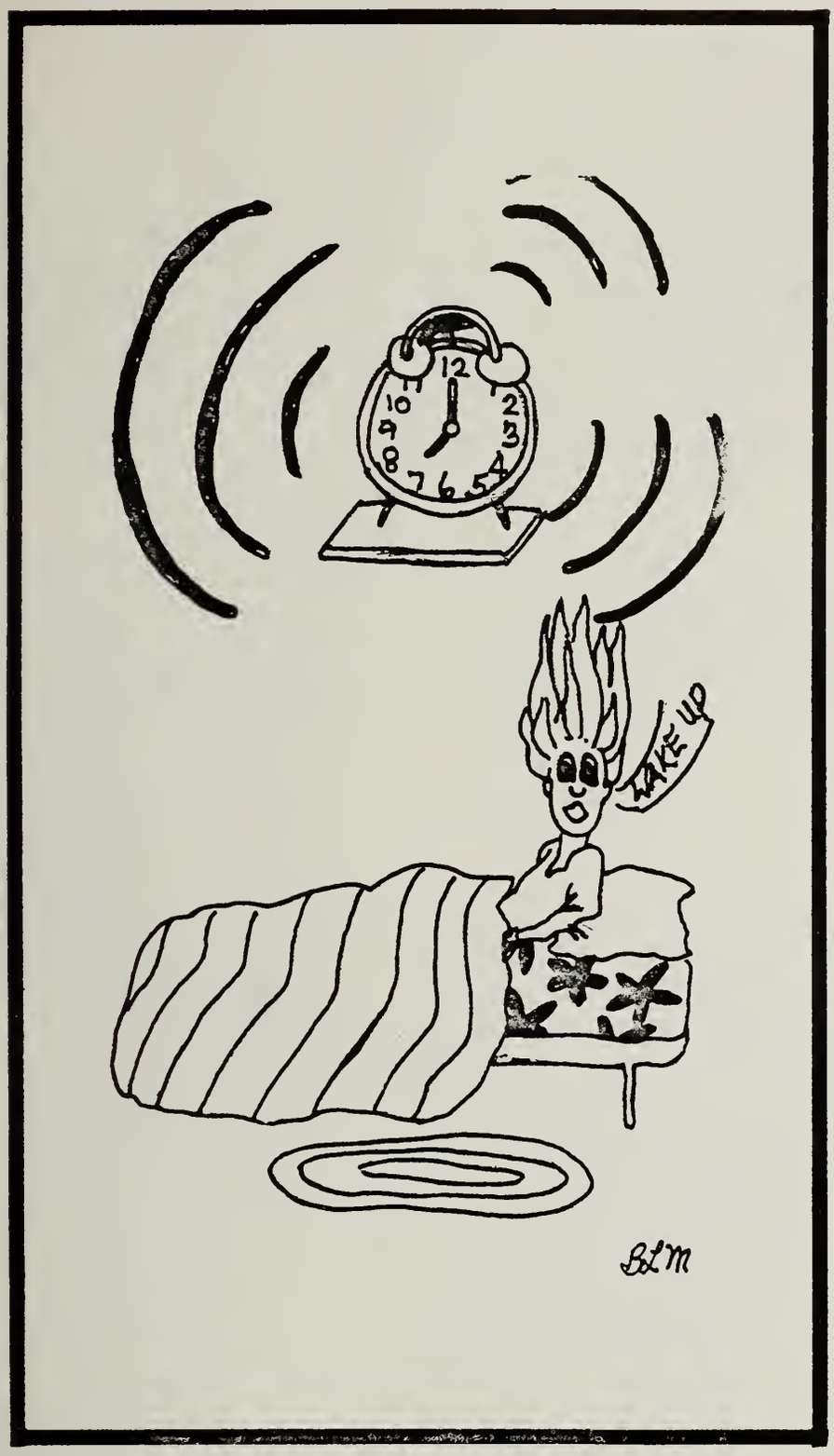

OUR BACKBONE

102 SARAH MORTIMER HALL

Row 1: Karen McGovern, Debbie Fusaro, Jean Janiszewski, Jayne Carroll, Joyce Lopes, Mary Johnson, Liz Devlin, Denise McDaniel. Row 2: Brenda Keegan, Laurette Skalicky, Judy Flaherty, Annette Miluszusky, Cindy Burke, Lynda Serra, Andrea Poriss, Lillian Gonzalez, Sandy McNamara, Chris Flowers, Bonnie Burke, Nadine Sheffield. Row 3: Tracey Avellar, Wendy Peterson, Mary Beth Hickey, Kim Goodwin, Heidi Urquhart, Kim Pare, Betsy Andrews, Heather Park, Coni Hebden, Linda Lanoue, Wendy Hayn, Sharon Crocker, Terry Wilson, Joanne Cartwright, Lynda Verderame, Paula Boardman, Linda Mucke, Sharon Buchinsky, Beth Griffin.

HOUSE COUNCIL: Karen McGovern, Laurette Skalicky, Debbie Fusaro, Heidi Urquhart, President; Sharon Crocker, Coni Hebden. Missing: Jackie Doherty.

Nancy Bolduc, Resident Director, Kyle, Buddy Bolduc

104-106 ROBERT SMITH HALL

Row 1: Sara White, Ellen Gawlocki, Sandra Smith, Denise Scott, Kim Lombard, Kathryn Flynn, Tang Sarindu, Carolyn Valley. Row 2: Theresa Fritts, Patricia Kelley, Mary O'Connor, Gail Legere, Paula Carpentier, Madeline Habekost, Lisa Pellett, Angie Boucher, Lori Berlind. Row 3: Mary Ellen Delmar, Aina Kujawski, Patricia Orphan, Sue Crowley, Joan Kelly, Patricia Mercier. Row 4: Marion Stuart, Jean-Maria Klimm, Susan Perly, Karen Ingalls, Alicia Farmer, Nora Campbell, Heather Rossi, Marcia Ibsen, Debbie Eugley, Tanya Krysil, Diane Sivori.

Ms. Donna Piper, Resident Director

HOUSE COUNCIL: Heather Rossi, Mary O'Connor, Sue Crowley, Gail Legere, President, Tang Sarindu, Paula Carpentier.

112-114 Edmund Florence Hall

Row 1: Gail Greenier, Theresa Pratt, Mary Benson, Lauren Sandberg, Eileen Hardin, Sonya Malmgren, Nancy English, Brenda Sue Harrington, Beth MacEwen, Jarsea Burphy, Debbie Pina. Row 2: Janine Temperilli, Veronica Rochette, Pascale Bailey, Carol Larkin, Lori Flahive, Janice Duhamel, Mary Ann Braun, Joanne Melanson, Julie Calderone, Olabisi Aminashaun, Cathy Rusinoski. Row 3: Mary Boyne, Katrina Buckley, Sheri Gamache. Row 4: Sheila Tobin, Denise Strouse, Ann Brogan, Sharon Garner, Barbara King, Lisa Church, Julie Evans.

HOUSE COUNCIL: Row 1: Mary Boyne, Denise Strouse, Carol Larkin, Joanne Melanson. Row 2: Ann Brogan, Lori Flahive, Janice Duhamel, President.

Susan Cohen, Resident Director

131-133 Carty Hall

Row 1: Elaine LaBlanc, Marlene Fraser, Patty Mazar, Stacy Harper, Kim Gibbs, Karen Pierson. Row 2: Guylaine Chasse, Andy Liss, Anita Garcia, Sharon Bucci, Ann Saxby. Row 3: Eileen Carroll, Cheryl Smith, Melissa Ames, Abby Johnson, Monie Singleton, Stephanie Rocha, Liz Peters. Row 4: Marina Vournazos, MaryLou Longo, Clara Perez, Ann Bertrand, Rene Scotland, Betsy Brown, Lisa Merrill, Barbara Sidilau.

Mrs. Rosamond Spinney, Resident Director

Ms. M. Mintz, Resident Director

HOUSE COUNCIL: Melissa Ames, President, Karen Pierson, Ann Bertrand, Rene Scotland.

COMMUTERS

Mr. and Mrs. Harold L. Pellett 79

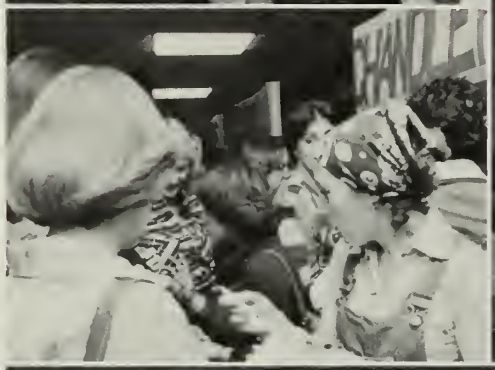

OUR MEMORIES

SENIOR CLASS OFFICERS

Jayne Carroll, President; Sharon Crocker, Heidi Urquhart, Missing: Laura Glenn.

FRESHMAN CLASS OFFICERS

Michell Currier, President; Sandy McNamara, Aina Kujawski, Ms. Detweiler, Advisor; Missing: Heather Hill.

STUDENT SENATE

Row 1: Brenda Sue Harrington, Betsy Andrews, Michelle Currier. Row 2: Maria LaGrega, Jayne Carroll, Jo-Ann Kardek. Row 3: Tina Coombes, Paula Templehof.

VOLUNTEER SERVICE CLUB

Front Row: Dr. Kellett, Advisor, Wendy Peterson, Heidi Urquhart, President, Joyce Lopes Standing: Mary Beth Hickey, Kim Goodwin, Stephanie Rocha, Tracy Avellar.

Row 1: Marty Bruch, President, Angela Pellerin, Malinda Foden, Mary Tonougar, Advisor. Row 2: Barbara Sidilau, Stephanie Rocha, Ellen Wallis. Row 4: Tang Sarindu

WORLD UNIVERSITY SERVICE

CHARLES VIEWER

Anita Kremgold, Advisor, Lisa Forrister, Tracy Avellar, Barbara Sidilau, Ramona Singleton, Co-Editor, Angela Pellerin, Joan Kelley, Kim Lombard

Row 1: Mary Dooley, Mary Conway. Row 2: Carole Hoppe, Sandra McNamara, Marlene Fraser, Marion Stuart. Row 3: Lynne LaFranchise, Sharon Crocker, Denise Strouse, President, Jacqueline Judge, Advisor, Laurie Serino, Judy Magrath. Row 4: Julie Evans, Jane Azari, Malinda Foden, Joyce Balich, Lydia Balich, Andrea Poriss, Maria Bertone, Cathy Fonseca, Patty Morgan, Eileen McKenney.

LEGAL ASSOCIATION

PHI THETA KAPPA

Row 1: Seated: Maura Held, Mary O'Connor, Susan Crowley, Melissa Ames, President, Lona Whitmarsh, Advisor, Mary Conway, Jean Janiszewski, Sharon Crocker. Row 2: Standing: Gail Greenier, Patty Morgan, Heidi Urquhart, Lynne Hadlock, Laurie Serino, Mary Dooley, Ramona Singleton.

GLEE CLUB

Row 1: Janet Hynes, Stacy Harper, Paula Templehof, Elaine LeBlanc, Terry Fritts, Kathy Flynn. Seated: Linda LeVeille, President.

DRAMA CLUB

Row 1: Paula Templehof, Tina Coombes, Madeline Habekost. Row 2: Barbara Nason, Kim Lombard, Joanne Looby. Row 3: Paula Carpentier, Nora Campbell, Briceida McNally.

COMMUTERS CLUB

Row 1: Karen Polli, Maria LaGrega, Lydia Balich, Laurie Serino, Lauren Wilkins. Row 2: Linda LeVeille, Joyce Balich, Carole Hoppe, Terry Marciante, Barbara Nason, Maria DiLiegro, Lynne LaFranchise. Row 3: Jane Azari, Mary Conway, Mary Dooley, Judy Magrath, Sally Harvey, Peter Mitchell, Advisor.

AT FISHER . . .

YOU ARE NEXT DOOR
TO A WONDERFUL NEW
WORLD OF

. . . CULTURE
. . . RELIGION
. . . HISTORY
. . . RECREATION

AND . . .
FURTHER ADVENTURE IN . . .
. . . ACADEMIC DISCOVERY
. . . DORMITORY LIVING
. . . SOCIAL ACTIVITY

NEAR THE FISHER SCENE . . .
. . . BEACON STREET
. . . THE CHARLES RIVER
. . . M.I.T.
. . . HARVARD UNIVERSITY

FISHER
JUNIOR COLLEGE
BOSTON, MASSACHUSETTS

YEARBOOK STAFF

88 Mrs. Rose M. Chacran

Advisor: Denise LaMontagne

EDITORS

Gail Greenier..... Editor-in-Chief
Jayne Carroll ..... Lay-out
Cindy Burke..... Business Manager
Linda LeVeille ..... Photography

LAY-OUT
Brenda Sue Harrington
Nancy English
Eileen Hardin
Sharon Crocker
Denise Scott
Kim Goodwin
Mary Beth Hickey
Jean Janiszewski
Laura Glenn

COPY
Janeen Brown
Wendy Hayn

PHOTOGRAPHY
Meibeth Jansens

ART
Beth MacEwen

NEW YORK

MAY

16th to 20th

1977

FASHION MERCHANDISING

FIELD TRIP

DIRECTION '78
THE NEW WOMAN

92 Mr. and Mrs. Ed Janiszewski

OCTOBER

19TH

1977

THE WINNERS!!!

104-106

SKIT NIGHT

NOVEMBER

17TH

1977

AWARDS

PRESENTED

FOR . . .

BEST ACTRESS . . .

HEIDI URQUHART

BEST SUPPORTING ACTRESS ...

KIM LOMBARD

BEST HAM . . .

MARCIA IBSEN

CHRISTMAS PARTY

A

SESAME

STREET

CHRISTMAS

DECEMBER

3RD

1977

DINNER DANCE

DECEMBER 10TH 1977

DUNFEY'S PARKER HOUSE

DIAMOND JUBILEE TRIBUTE FOR OVER TWENTY YEARS OF SERVICE

Miss Tonougar, we, the students and staff of Fisher Junior College do greatly appreciate your contributions as a faculty member, advisor, and friend. Your career and life here will always be valued and remembered by all of us. Thank you.

Mary A. Tonougar, B.S.Ed., M.A.T., Ed.M.

Miss Tonougar came to Fisher in September of 1957 as an instructor of foreign languages and Geography. She has been an advisor to many student groups, began the International Club, and was instrumental in gaining the W.U.S. Chapter to aid students in foreign countries. She has provided students with her own costumes, literary works, many other artifacts from her travels; and made many personal sacrifices.

Miss Tonougar's career has been one with an emphasis on helping others. With her knowledge of different cultures, she has enriched students in both the classroom and in activities with World University Service. Her drive and enthusiasm have stimulated many to dedicate themselves to the needs of others. In many ways, large and small, foreign students have been helped towards adjustment to our American lifestyle.

Martha Bruch, President
World University Service

I, **Karen Pendelton,** do hereby leave the gang at the Bull n' Finch to Vicki Rowell to put up with for another year; my checking account to the B&F; my "partying" study habits to next years wild freshmen; Charles Street for anyone who feels like being kidnapped; the apartment in Cambridge to anyone "who's Talking" a fun way to wake up; Fisher Jr. College for an apartment in Boston.

I, **Lynda Serra,** leave behind my many meaningful memories, my friends who have been very special to me, and much appreciation to all who have helped to make these past two years a positive experience for me.

To all my friends at Fisher I leave behind all my complaints and take with me all my fond memories of the happy and sad times I had here. They were all worthwhile!

Jayne Carroll

"Did you get more of it gals at 90? Gals, you must spend at least three hours in the lab a week!"

Janeen Brown

Karen Carson wishes to leave her thanks to all!

Katrina Buckley leaves her seat in the library to Julie Caladrone.

I, **Jean Janiszewski,** leave my devoted study habits to anyone crazy enough to take them!!
Friendships which have enriched my life — those are the things I'll remember and cherish always.

From the two remaining and finally graduating Medical Secretaries — Shorthand isn't everything !!!!

Cheryl Ottino

"When I look in the mirror,
It's sometimes you that I see,
Because we've been here so long now,
I see your soul in me."
by Karla Bonoff
Ramona Singleton

Dr. Hinkle, I think I would like to switch my major to Biology.

Mary Dooley and Lydia Balich

I, **Ann Brogan,** being of sound mind and body, do solemly bequeath to the '79 retailers (Sheila Tobin in particular) our special Thanksgiving Day moldy brownies!

I, **Laura Glenn,** leave my grace.

I, **Debbie Fusaro,** leave behind long bus rides and expensive phone calls and take with me wonderful memories and cherished friendships.

I, **Karen McGovern,** leave my sneakers to the next 7:30 A.M. jogger.

Gail Greenier and Sheri Gamache leave their two bar stools in Down Under!

We, **Eileen Carroll, Marylou Longo, Joanne Varricchio, and Marina Vournazos** leave our miss-matched earrings to Glen Cooper.

We, the **Optometric Technicians** leave the Retailers our homework and clinic hours.

I, **Lori Flahive** leave my popcorn, oil, and popcorn popper to Suzie (Resident Director of 112-114) . . .

I, **Pascale Bailly,** leave all my winter clothes to Nicole Gautraud.

I, **Cindy-Lou Burke,** leave my typewriter and all my frustrations of working on the yearbook to the next person crazy enough to take over as Business Manager!!!! I also leave my empty champagne bottles to Mr. & Mrs. Peter Mitchell, and many found memories to all and a special thanks to Mrs. Arnold.

Best of Friends, Never Part . . .
CAPE "77"
Kathy, Carol, Gina

SENIOR DIRECTORY

AHERN, CAROL J.
51 Davis Road
Stoughton, MA 02072
December 24

AMES, MELISSA B.
25 Midrocks Road
Ridgefield, CT 06877
May 11

ANNONSON, JEANETTE M.
103 Summer Street
Malden, MA 02148
April 7

ATKINSON, JEANNE M.
83 Wood Avenue
Hyde Park, MA 02136
February 14

BAILLY, PASCALE
60 Royce Road
Allston, MA 02134
October 16

BALICH, LYDIA E.
296 Summer Street
Arlington, MA 02174
October 8

BANNON, KAREN J.
26 East Street
Oneonta, NY 13820
September 3

BEGGAN, PATRICIA A.
558 E. 5th Street
South Boston, MA 02127
June 8

BELLO, GIOVANNA A.
8 Fernald Terrace
Dorchester, MA 02125
October 23

BERTRAND, ANN M.
153 Madison Avenue
Berlin, NH 03570
March 17

BINNEY, ALISON
19 Phyllis Road
Foxboro, MA 02036
March 30

BLAKE, LISA C.
700 Landsdown Way
Norwood, MA 02062
June 10

BOGRETTE, JANE M.
24 Brooks Street
Medford, MA 02155
July 12

BONASERA, SUSAN G.
3 Howard Lane
Avon, MA 02322
November 16

BOUCHER, ANGELA C.
RFD 1
Berlin, NH 03570
March 8

BRAUN, MARY ANN H.
259 Coeyman Avenue
Nutley, NJ 07110
June 23

BROGAN, ELIZABETH A.
135 Crest Road
Ridgewood, NJ 07450
February 25

BROWN, JANEEN L.
70 Kendall Street
Boston, MA 02118
October 23

BRUCH, MARTHA E.
3009 North Park Blvd.
Cleveland Heights, OH 44118
February 6

BRUNOLI, PATRICIA A.
11 Foxridge Lane
Avon, CT 06001
November 3

BUCKLEY, KATRINA J.
P.O. Box 38
East Baldwin, ME 04024
April 26

BURKE, BONNIE L.
13 Frances Street
Bangor, ME 04401
April 25

BURKE, CINDY L.
41 Elmwood Avenue
Waterville, ME 04901
May 28

CAGGIANO, NANCY L.
9 Clubhouse Lane
Wayland, MA 01778
November 15

CAPLE, HOLLY S.
75 Overlook Drive
Kingston, NY 12401
September 11

CARR, MAUREEN A.
70 Cottage Park Road
Winthrop, MA 02152
August 2

CARROLL, EILEEN M.
11 Doane Street
Fitchburg, MA 01420
July 10

CARROLL, JAYNE M.
35 Sprague Street
Brockton, MA 02402
October 28

CARSON, KAREN E.
20 Brayton Road
Boston, MA 02135
June 3

CARTWRIGHT, JOANNE
11 Saint Mary's Road
Shelter Island, NY 11964
January 15

CASEY, ROSEMARY J.
23 Virginia Road
Waltham, MA 02154
December 21

CASEY, THERESA M.
1241 Washington Street
Abington, MA 02351
June 5

CHISHOLM, NICOLE N.
32 Jay Street
Somerville, MA 02144
December 4

CHURCH, LISA A.
9 McCampbell Road
Holmdel, NJ 07733
March 15

COFFIN, BRENDA J.
11 Keene Street
Stoneham, MA 02180
May 7

CONFORTI, LISA A.
119 Westbourne Terrace
Brookline, MA 02146
February 10

CONWAY, MARY L.
51 Burget Avenue
Medford, MA 02155
September 19

COSTANTINO, GINA M.
41 Stark Avenue
Wakefield, MA 01880
January 3

CROCKER, SHARON L.
10 David Street
Osterville, MA 02655
September 2

CRONIN, MARILYN D.
42 Perkins Street
Stoneham, MA 02180
August 13

CROWLEY, SUSAN E.
1405 Fernhill Lane
Whitehall, PA 18052
February 6

CURTIN, LORI D.
78 Apple Hill
Wethersfield, CT 06109
May 6

DAURIO, KIM M.
P.O. Box 703
Wallingford, CT 06492
November 8

DAVIS, CATHY JANE
21 Elizabeth Road
Stoneham, MA 02180
August 24

DEALMEIDA, DONNA M.
7 Harbor View Road
Scituate, MA 02066
February 13

DECTER, MARCIA E.
30 Fuller Brook Road
Wellesley, MA 02181
May 9

DIAZ, ANA MARIE
21 Pevwell Drive
Saugus, MA 01906
November 23

DELIEGRO, MARIA A.
76 Flint Street
Somerville, MA 02145
May 29

DOHERTY, JACQUELINE A.
16 Ashcroft Road
Medford, MA 02155
June 8

DOOLEY, MARY E.
73 Putnam Street
Marshfield, MA 02050
June 8

DUHAMEL, JANICE R.
245 East Street
Wolcott, CT 06716
April 15

FARAGI, DEBORAH R.
99 Howard Street
Saugus, MA 01906
January 21

FERNANDES, KATHLEEN
85 Armsby Street
New Bedford, MA 02745
December 18

FICARO, JOANNE M.
17 Mystic Street
Medford, MA 02155
December 1

FITCH, SARAH M.
127 Wyoming Avenue
Malden, MA 02148
July 15

FLAHIVE, LORI L.
30 Cottonwood Drive
Hudson, NJ 03051
August 6

FLEMMI, JEANNETTE A.
20 Sefton Street
Mattapan, MA 02126
May 8

FORAN, CAROL M.
24 Hinds Road
Winchester, MA 01890
December 8

FORMAN, SUSAN T.
84 Wisdom Avenue
Providence, RI 02908
October 17

FORSTER, KATHLEEN J.
190 Grove Street
Bloomfield, NJ 07003
May 5

FRASER, MARLENE A.
10 Burnham Road
Andover, MA 01810
April 4

FREEMAN, NANCY J.
125 North Street
Bridgewater, MA 02324
August 14

FUSARO, DEBRA J.
P.O. Box 190
Clark Mills, NY 13321
June 14

GAMACHE, SHERI L.
49 Sherbrooke Street
Bristol, CT 06010
December 30

GARNER, SHARON E.
258 Spurwink Avenue
Cape Elizabeth, ME 04107
February 11

GAULIN, JENNIFER L.
65 Neponset Street
South Walpole, MA 02071
July 4

GIBBS, KIMBERLYN L.
Box 34
Caribou, ME 04736
July 23

GLENN, LAURA E.
14 Brookville, Avenue
Ossining, NY 10562
July 26

GOLDEN, MICHELE S.
110 Lyman Road
West Hartford, CT 06117
January 10

GORSKI, SUSAN J.
40 Lowell Street
Lynn, MA 01905
November 21

GREENIER, GAIL J.
36 Ridgecrest Lane
Bristol, CT 06010
April 6

GRIECCI, MILDRED
23 Grandview Road
Arlington, MA 02174

GROSS, BEVERLY J.
63 South Avenue
Avon, NY 14414
December 15

HADLOCK, LYNNE A.
248 Union Street
Hanover, MA 02339
February 24

HAMILTON, DIANA M.
21 Long Hill Road
Ashland, MA 01721
January 12

HANNIGAN, COLLEEN A.
14 Granite Street
Leominster, MA 01453
March 13

HARVEY, CAROL J.
71 Bellingham Street
Chelsea, MA 02150
September 18

HAYN, WENDY A.
5 Bulkley Road
Wilbraham, MA 01095
January 13

HELD, MAURA E.
578 Walnut Street
Lynn, MA 01905
November 21

HOPPE, CAROLE A.
21 Sturgis Street
Winthrop, MA 02152
May 9

HUGHES, CATHY J.
6 Penobscot Street
Medfield, MA 02052
June 26

HYNES, JANET MARIE
41 Spear Street
Melrose, MA 02176
May 16

INGALLS, KAREN J.
20 Campbell Road
Stoneham, MA 02180
November 21

JANISZEWSKI, JEAN M.
701 West Cooper Street
Utica, NY 13502
April 30

JOHNSON, LORINDA A.
284 Oak Street
North Abington, MA 02351
March 6

KARDEK, JO-ANN
47 Whitehall Road
Amesbury, MA 01913
May 2

KEIRAN, JEAN C.
40 Gannett Road
Scituate, MA 02060
March 24

KING, BARBARA A.
70 Hickory Lane
New Canaan, CT 06840
March 12

KRAFIAN, NORA
16 Forest Street
Waltham, MA 02154
August 25

LAFRANCHISE, LYNNE M.
154 Dover Street
Brockton, MA 02401
April 23

LAGREGA, MARIA
105 Beacon Street
Somerville, MA 02143
November 16

LANOUE, LINDA C.
99 Champlain Street
Rouses Point, NY 12979
February 7

LARKIN, CAROL A.
54 Miller Street
Norfolk, MA 02056
February 18

LEEMAN, LYNNE L.
33 Myrtle Street
Boston, MA 02114
June 9

LEGERE, GAIL L.
86 Spruce Street
Berlin, NH 03570
October 1

LEVEILLE, LINDA J.
10 Mountain Road
Burlington, MA 01803
July 5

LONGO, MARYLOU V.
33 Urso Drive
Westerly, RI 02891
November 9

LOTWIS BARBARA A.
528 Verna Drive
Ondwell, NY 13760
May 22

LUNDY, JANA L.
200 Central Park South
Apartment 6A
New York, NY
October 28

MACRICOSTAS, CHRISTINE S.
39 Breakneck Hill Road
Southboro, MA 01772
May 27

MAGRATH, JUDY C.
15 Hutchinson Street
Winthrop, MA 02152
July 26

MARCIANTE, TERESA M.
14 Wheeler Circle
Canton, MA 02021
December 14

MCNULTY, MARIE E.
62 Montclair Avenue
Roslindale, MA 02131
March 1

MCCARTY, THERESA HELEN
528 Union Street
South Weymouth, MA
January 22

MCGOVERN, KAREN M.
101 Back River Road
Dover, NH 03820
January 24

MCKENNEY, EILEEN A.
Lake Drive South
Candlewood Isle
New Fairfield, CT 06810
December 31

MCMANUS, GAIL A.
82 Homeland Drive
Whitman, MA 02382
October 22

MELANSON, JOANNE
72 Elm Street
Wakefield, MA 01880
March 12

MELIA, ALICE J.
311 North Harvard Street
Allston, MA 02134
May 7

METAXAS, STELLA S.
14 Stoneleigh Circle
Watertown, MA 02172
November 21

MORGAN, PATRICIA A.
15 Alden Terrace
Plymouth, MA 02360
March 12

MUCKE, LINDA L.
138 Valleyview Drive
Wethersfield, CT 06109
October 16

MURRAY, LISA A.
3 White Avenue
Maynard, MA 01754
September 4

NASON, BARBARA I.
225 Bennington Street
East Boston, MA 02128
April 22

NATHASINGH, SINDRA J.
73 Richfield Street
Dorchester, MA 02125
August 24

NEWELL, KATHY JO.
120 Martha Drive
Rockland, MA 02370
February 6

NICOL, MARIE S.
72 Highland Street
Amesbury, MA 01913
April 10

O'BRIEN, EILEEN MARIE
5 Bigelow Street
Somerville, MA 02143
May 1

O'CONNOR, MARY L.
45 Park Terr. West
New York, NY 10034
March 28

OKISHIMA, REIKO
1-1-36 Nagazumi
Minami-Ku, Fukudka
Japan — 815
April 7

ONWUKE, JOY U.
10 Hammond Street #F-4
Roxbury, MA 02119
January 30

OTTINO, CHERYL A.
27 Roxana Street
Norwood, MA 02062
May 16

PALAZZO, LINDA A.
8 Marlboro Road
Woburn, MA 01801
February 28

PANDOLFI, LUISA
638 Trapelo Road
Waltham, MA 02154
July 6

PAPPADAKOS, YIOTA P.
9 Bigelow Street
Cambridge, MA 02139
September 6

PARK, HEATHER A.
103 Framingham Road
Southboro, MA 01772
April 22

PEDDY, GWENDOLYN L.
P.O. Box 633
Roxbury, MA 02120
June 8

PENDLETON, KAREN L.
6 Pine Drive
Madison, CT 06443
August 15

PERRY, KIMBERLY J.
44 Ledgewood Road
Framingham, MA 01701
January 8

PETERS, ELIZABETH A.
90 Ridgewood Drive
Mystic, CT 06355
March 7

PETTO, MARYANNE L.
19 Mystic Street
Medford, MA 02155
January 16

POLLI, KAREN M.
40 Dianne Road
Medford, MA 02155
September 3

POOSIRI, SIRIMA
177 Chestnut Avenue #2
Jamaica Plain, MA 02130
June 29

POTE, SUSAN V.
858 Winthrop Avenue
Revere, MA 02151
December 18

PUGLIELLI, JENNIE
154 Bow Street
Everett, MA 02149
May 17

RAHBAR, ANISA DENISE
319 Allston Street
Brighton, MA 02146
September 30

RICHARDS, KATHY J.
43 Indian Tree Lane
Reading, MA 01867
June 22

ROCK, LYDIA A.
95 Grosvenor Avenue
Pawtucket, RI 02860
February 12

ROY, VALERIE A.
520 Commercial Street
Braintree, MA 02184
September 19

RUBBO, CYNTHIA
187 Judith Lane
Waterbury, CT 06704
December 29

RYTER, JEAN D.
47 Audrea Road
Framingham, MA 01701
June 25

SAGER, DIANE L.
59 Dewey Street
Torrington, CT 06790
December 5

SARINDU, AUCHARAPHAN
77 Pond Avenue
Brookline, MA 02146
April 24

SCHLEICHER, NANCY E.
96 South Worcester Street
Chartley, MA 02712
February 12

SERINO, LAURIE A.
41 Margin Street
Peabody, MA 01960
June 26

SERRA, LYNDA D.
4 Osprey Road
Sharon, MA 02067
July 1

SINGLETON, RAMONA B.
145 City View Avenue
Bridgeport, CT 06606
December 2

SKALICKY, LAURETTE M.
17 Haller Place
Wallingford, CT 06492
September 14

SMITH, ROBYN A.
263 Trim Street
Kirkwood, NY 13795
June 26

STASTNY, CANDIS LEE
65 James Way
Scituate, MA 02066
November 14

STEPHENSON, KIMBERLY A.
93 Pleasant Street
Arlington, MA 02174
August 12

STEVENSON, JEAN
20 Durham Drive
Lynnfield, MA 01940
May 14

STROUSE, DENISE M.
5 Valley Brook Road
Westboro, MA 01581
May 10

STUART, MARION E.
RFD 1
Passumpsic, VT 05861
September 17

SULLIVAN BARBARA-ANNE B.
7 Lowell Street
Arlington, MA 02174
November 8

SUMNER, SUSAN L.
140 Chapman Street
Canton, MA 02021
October 13

SWEENEY, JEAN K.
13 Sheridan Road
Stoneham, MA 02180
February 27

TEMPLEHOF, PAULA F.
96 Winnisimmet Street
Chelsea, MA 02150
May 26

TERRY, KAREN MINOT
RFD 6, Box 211
Long Pond Road, Plymouth, MA 02360
Plymouth, MA 02360
February 11

TUFTS, JENNIFER A.
75 Audrey Avenue
Needham, MA 02192
November 28

URQUHART, HEIDI L.
44 Peterson Road
South Easton, MA 02375
September 5

VACATELLO, RITA M.
69 Temple Street
Somerville, MA 02145
January 10

VARRICCHIO, JOANNE
87 College Avenue
Medford, MA 02155
February 19

VOLTZ, MARIE E.
849 Niagara Street
Buffalo, NY 14213
March 31

VOURNAZOS, MARINA A.
13 Claremont Avenue
Danbury, CT 06810
June 26

WILKINS, LAUREN C.
29 Washington Street
Beverly, MA 01915
May 23

WOLFE, DENA R.
20 Malia Terrace
Chestnut Hill, MA 02167
May 10

ZAREMBA, PATRICIA A.
2 Mitchell Road
Lynnfield, MA 01950
July 20

It is my pleasure to present THE BEACON '78 to the students, faculty and administration of Fisher Junior College. The yearbook staff has worked many months to produce a yearbook that covers the life and activities of everyone at the college. A special thanks is owed to the yearbook advisor Miss LaMontagne, for all her help this past year. My thanks are also given to the entire yearbook staff and especially to my three staff managers Jayne Carroll, Cindy Burke, and Linda LeVeille for all the time they spent planning this yearbook with me. I am proud of THE BEACON '78 and hope that it will bring back memories to everyone of their life at Fisher. Enjoy the yearbook and remember, "A yearbook never forgets."

Dale J. Greenier

Mr. and Mrs. Richard Glenn

MILLER STUDIO

YOUR '78 BEACON PHOTOGRAPHER

17 Foster Street
Quincy, Massachusetts

617-472-2330

CONGRATULATIONS
ON YOUR
75TH ANNIVERSARY

Harper W. Poulson

480 Boylston Street
Boston, MA
262-6300

Office and School Supplies

Best of Luck
to the
Class of 1978
from

SERVOMATION CORPORATION

METROPOLITAN PETROLEUM COMPANY

of Massachusetts
500 Neponset Avenue
Boston, Massachusetts 02122
288-1100

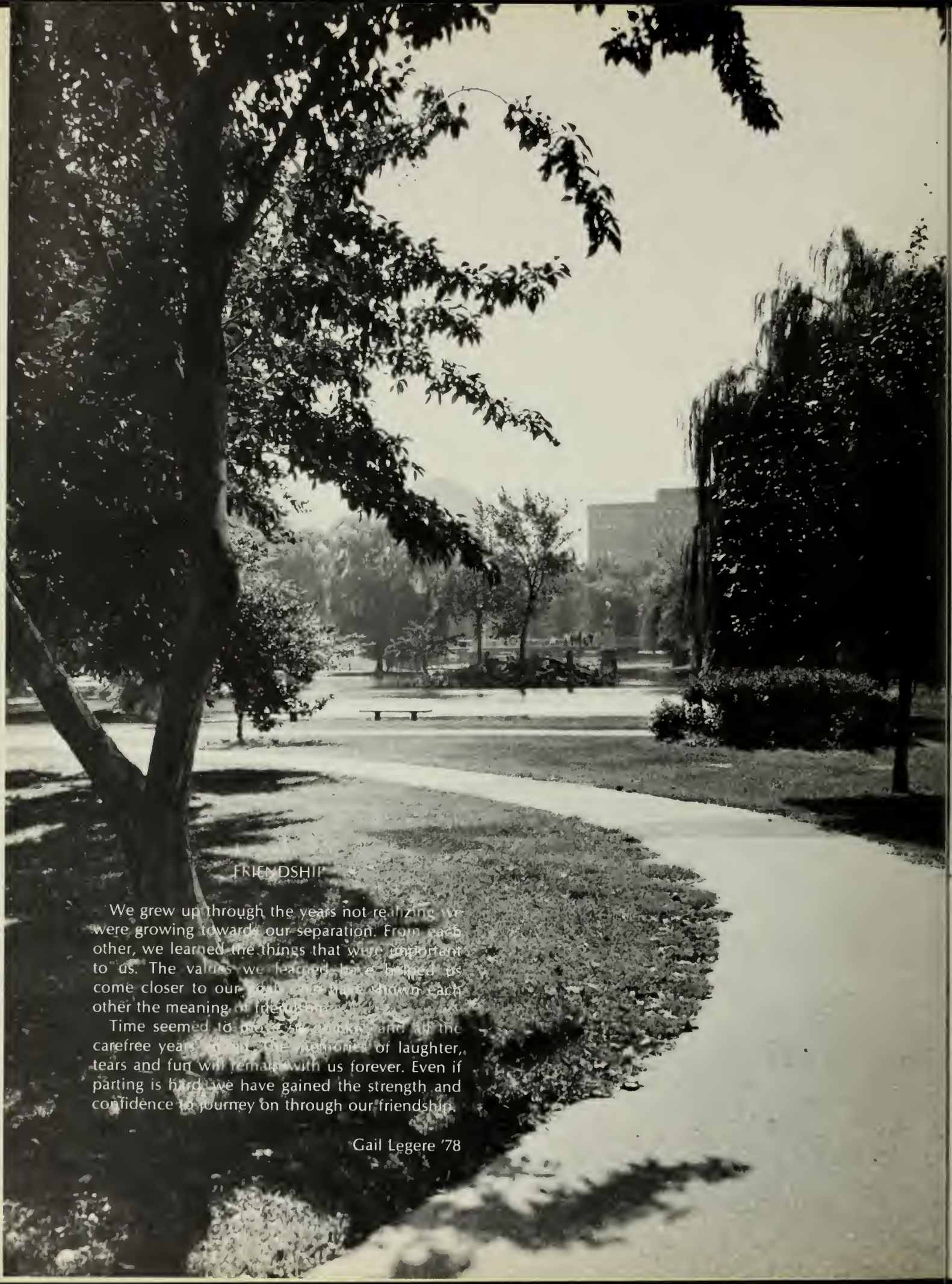

FRIENDSHIP

We grew up through the years not realizing we were growing towards our separation. From each other, we learned the things that were important to us. The values we learned have helped us come closer to our [illegible] shown each other the meaning of friendship.

Time seemed to [illegible] and all the carefree years [illegible] memories of laughter, tears and fun will remain with us forever. Even if parting is hard, we have gained the strength and confidence to journey on through our friendship.

Gail Legere '78

OUR SPRING

SNOW,

SNOW

Certificate of Survival

This certifies that _____ has overcome, surmounted, and otherwise survived what shall heretofore be known as

The Great Blizzard of 1978

11:20 A.M. February 6, 1978 - 6:20 A.M. February 8, 1978

President Carter declares Federal disaster area

National Guard and U.S. Army called on February 7, 1978

Records set

Worst winter in 105 years

Record snowfall in a 24 hr period 27.1 inches

Record winds 79 m.p.h.

Record school closings

_____
Signature of Survivor

_____
Dated

Mrs. Jacqueline C. Judge

AND

MORE

SNOW

Masayki Okishima

"FIRST IMPRESSIONS"

Spring – Summèr
Collection '78

Mr. and Mrs. Henry Caeran

FASHION

MERCHANDISING

DEPARTMENT

Mr. and Mrs. Irving Bromberg

COCKTAIL PARTY

for PARENTS

Richest Blessing, Mr. and Mrs. Lester Brown

APRIL 7-8, 1978

"WHAT'LL I DO?"

by
Patricia Bashford

Mr. and Mrs. James Crocker

PHI THETA KAPPA INITIATION

Ruth K. Harte

PARENTS

WEEKEND

Mr. and Mrs. Peter T. Mitchell

HOTEL

SONESTA

Mr. and Mrs. Richard T. Curtin

DINNER

DANCE

MAY

28TH

Mr. and Mrs. John R. White

SENIOR LUNCHEON

ANTHONY'S

PIER 4

Lois Davis

JUNE

1ST

Mrs. Rosamond Spinney

DOROTHY QUINCY SUITE

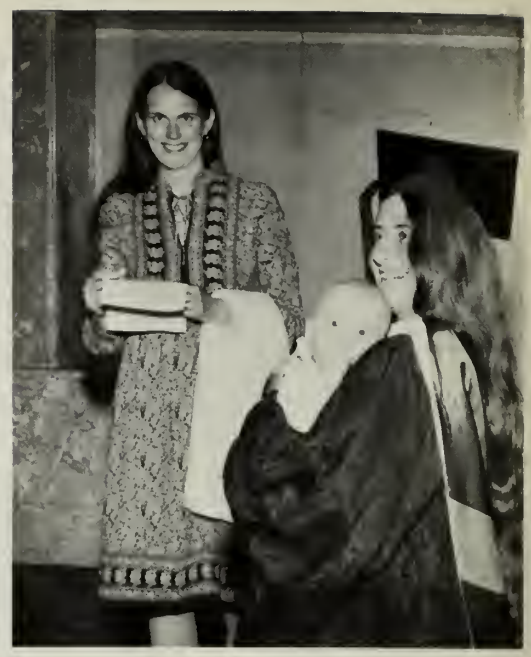

Donald and Eileen Carpentier

GRADUATION

EXERCISES

JUNE

3RD